

Client name: ACE Seeds

Date of delivery: 25-04-2017

Type of sample: vegetable

Date of analysis: 11-05-2017

Method: HPLC-UV

Sample name: Panamá x Bangi Haze

N.I laboratory: VL20170594

CANNABINOIDS PROFILE w/w%

THC	CBD	THCA	CBDA	CBGA	CBG	CBN
3.325%	<0.05%	14.995%	<0.05%	2.983%	0.208%	<0.05%

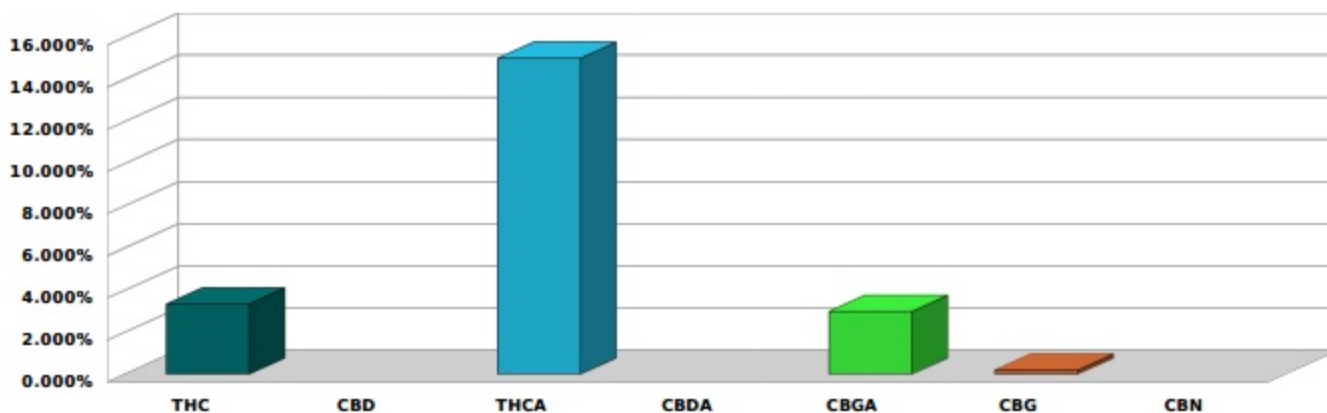

CHROMATOGRAM

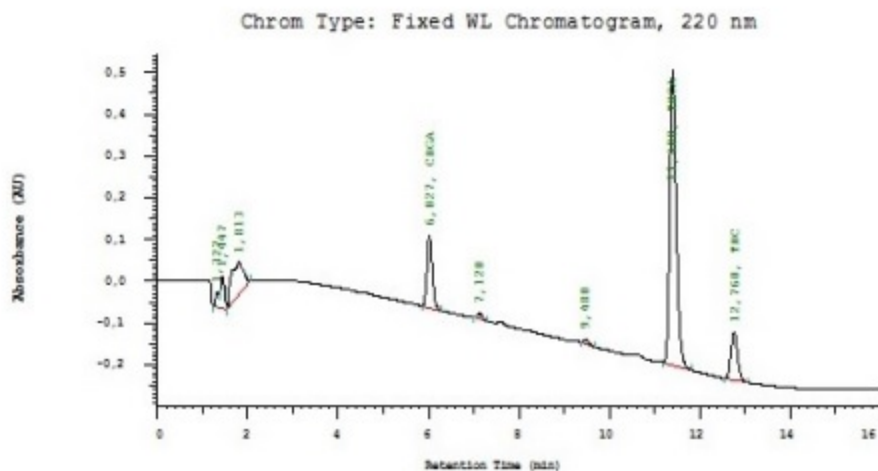

Client name: ACE Seeds

Type of sample: vegetable

Date of delivery: 25-04-2017

Humidity:
Sample: Panamá x Bangi Haze

Comments:
Date of analysis: 29-05-2017

N.I laboratory: M17-T0642

MONOTERPENES

Alpha-Pinene	0.208%
Camphene	N.D.
(-)-beta-Pinene	0.099%
Beta-Myrcene	0.137%
delta-3-Carene	0.024%
Alpha-Terpinene	N.D.
p-Cymene	N.D.
d-Limonene	0.068%
Eucaliptol	--
Cis-Ocimene	N.D.
Gamma-Terpinene	N.D.
Trans-Ocimene	0.042%
Terpinolene	0.425%
Linalool	N.D.
(-)-Isopulegol	N.D.
Geraniol	N.D.

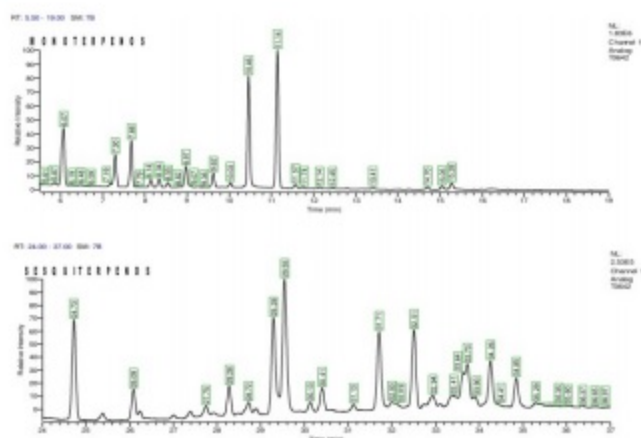
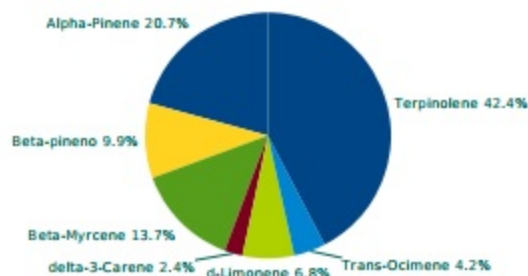
CHROMATOGRAM

MONOTERPENES RELATIVE RATIO

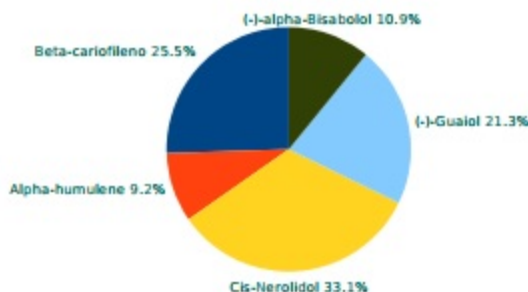
SESQUITERPENES

Beta-caryophyllene	0.061%
Alpha-humulene	0.022%
Cis-Nerolidol	0.079%
Trans-nerolidol	N.D.
Caryophyllene oxide	N.D.
(-)-Guaialol	0.051%
(-)-alpha-Bisabolol	0.026%

SESQUITERPENES RELATIVE RATIO

N.D. = <0.02%